

# Accounts of a Warwickshire bailiff

## Farnborough, Warwickshire, 1758-9

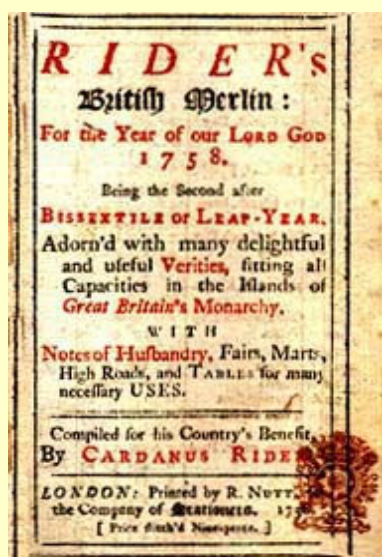

Thomas Elkington  
His Book 1758

Farnborough Hall



## Contents

<b>Thomas Elkington's Personal Accounts 1758-9 .....</b>	<b>3</b>
Introduction to the accounts .....	4
Lists of personal and place names noted by Thomas Elkington.....	4
Map of Farnborough and its surrounding area.....	5
Ancestry of Thomas Elkington. Note on how the pocket book may have survived .....	6
<b>Original account entries with transcription and notes:</b>	
February 1758 to February 1759 .....	7
Toll paid on old Christmas Day (Jan 5) 1759.....	15



Farnborough Hall, Warwickshire - a National Trust property. [www](http://www.nationaltrust.org.uk/farnborough-hall)

*Facsimiles, transcription and additional material prepared in 2005 by Simon J. Bartlett, five times great-nephew of Thomas Elkington. (Member No. 707, Soc. of Genealogists, London).  
The original pocket book has been deposited at the Warwickshire County Record Office.*



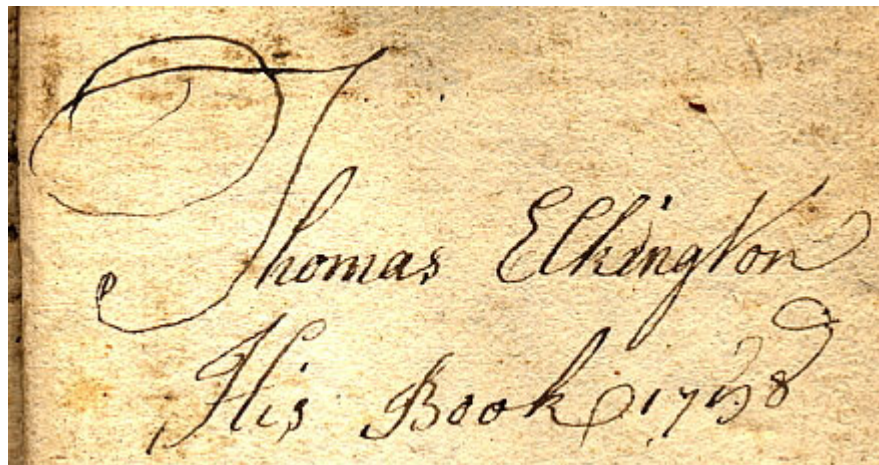

Thomas Elkington  
His Book 1758

Notes on Expenses, Reimbursements and Income February 1758 to Feb. 1759 made in his *Rider's British Merlin* by Thomas Elkington (1733-1763?), when in the employment of William Holbech of Farnborough Hall, Warwickshire.

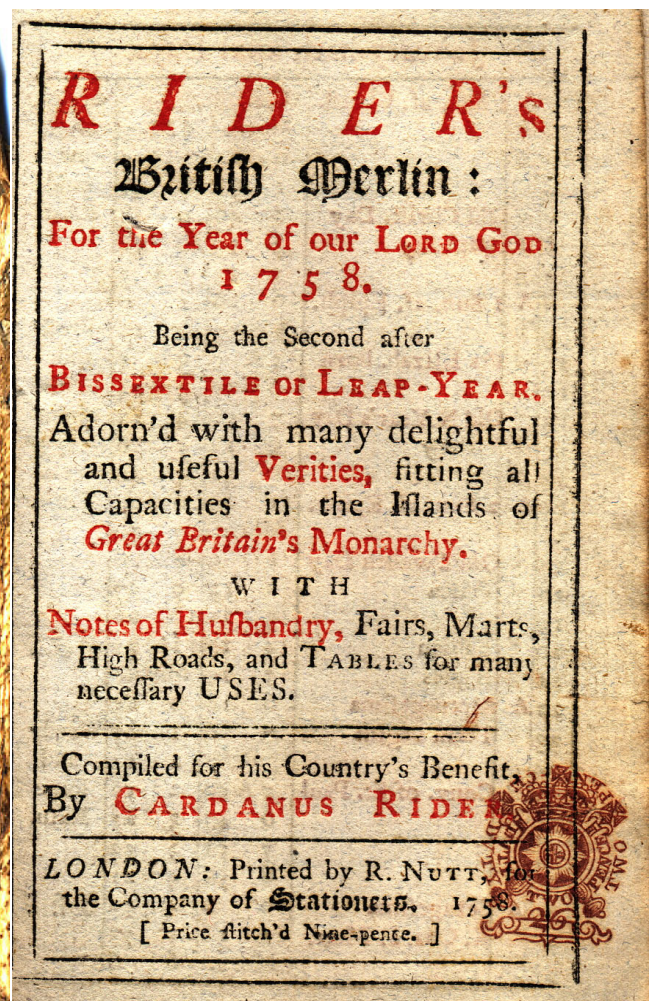

This little pocket book, bound in now wormeaten vellum, measures 3.5" x 5" (9 cm by 12.5 cm.)

## Introduction to the Accounts

The following pages reproduce, with transcriptions, payments made and expenses incurred by Thomas Elkington during the period February 1758 to February 1759, and noted by him in the blank pages of his 1758 Rider's Almanac. Thomas appears to have been in the employ of William Holbech of Farnborough Hall, Warwickshire, to this day the residence of the Holbech family, although now owned by the National Trust. To judge from the entries recorded, he was a bailiff or steward, responsible among other things for procuring game for his master's table.

This Thomas Elkington may have been the son of another Thomas, a yeoman farmer of Mollington, Oxfordshire, just over the county border from neighbouring Farnborough. Thomas senior was baptised at nearby Cropredy, Oxon, in 1688, and buried there in 1765, having had at least seven children (three sons and four daughters) by his wife Elizabeth (née Toms). He thus outlived his son Thomas, the possible owner of the pocket book, who was christened at Mollington on April 15 1733 and buried at Cropredy at the early age of 29 or 30 years, on February 18 1763. He appears to have been unmarried.

### Names mentioned in the notes

<u>Name of person</u>	<u>Reference date(s)</u>	<u>Page(s)</u>
Barns, Charles .....	1758: Sep .....	11
Blincon, Mr .....	1759: Jan.....	14
Cauncey, Mr .....	1758: May .....	8
Chaimberlin, Sir James ...	1758: May .....	9
Dashwood, Sir James <sup>1</sup> .....	1759: Jan.....	15
Dury, Wm.....	1758 Nov/Dec ; 1759 Jan/Feb.....	13, 14
Gooding(s), Mr .....	1758: Feb .....	7
Haycock .....	1758: Feb .....	7
Heays, Mr .....	1758.....	7
Herbert, Js.....	1759: Jan.....	13
Holbech, Wm .....	1758: Jun, Sep .....	10, 12
Holloway.....	1758: Feb .....	7
King, Mr .....	1758: Apr .....	7
Marchal.....	1758: Feb .....	7
Newmans .....	1758: Jun; 1759: Jan .....	10, 14
Powys, Mr .....	1758: Jul.....	10
Richdson.....	1759: Jan.....	15
Sharog, Mr .....	1758.....	7
Shurley, his honer <sup>2</sup> .....	1758: May .....	9
Smith, Anthoney .....	1758: Feb .....	7

<sup>1</sup> 2nd Bt Dashwood (bef. 1724-1779), of Kirtlington Park near Oxford.

<sup>2</sup> The seat of the Shirley family was Ettington Park, Warwickshire.

### Place names:

*Oxfordshire:* Adderbury, Banbury, Mollington, Rousham.

*Warwickshire:* Coventry, Eadington (Ettington), Edge Hill, Kington (Kineton), Stratford-upon-Avon, Warwick.

*Other:* Sir James Dashwood's seat at "Cortelton" (Kirtlington Park near Oxford); London.

Field names: kempsons G[rounds?], Mollington Closes, nibs clos, nibs Grounes, okel hill



*Map reproduced for research purposes by kind permission of Ordnance Survey*

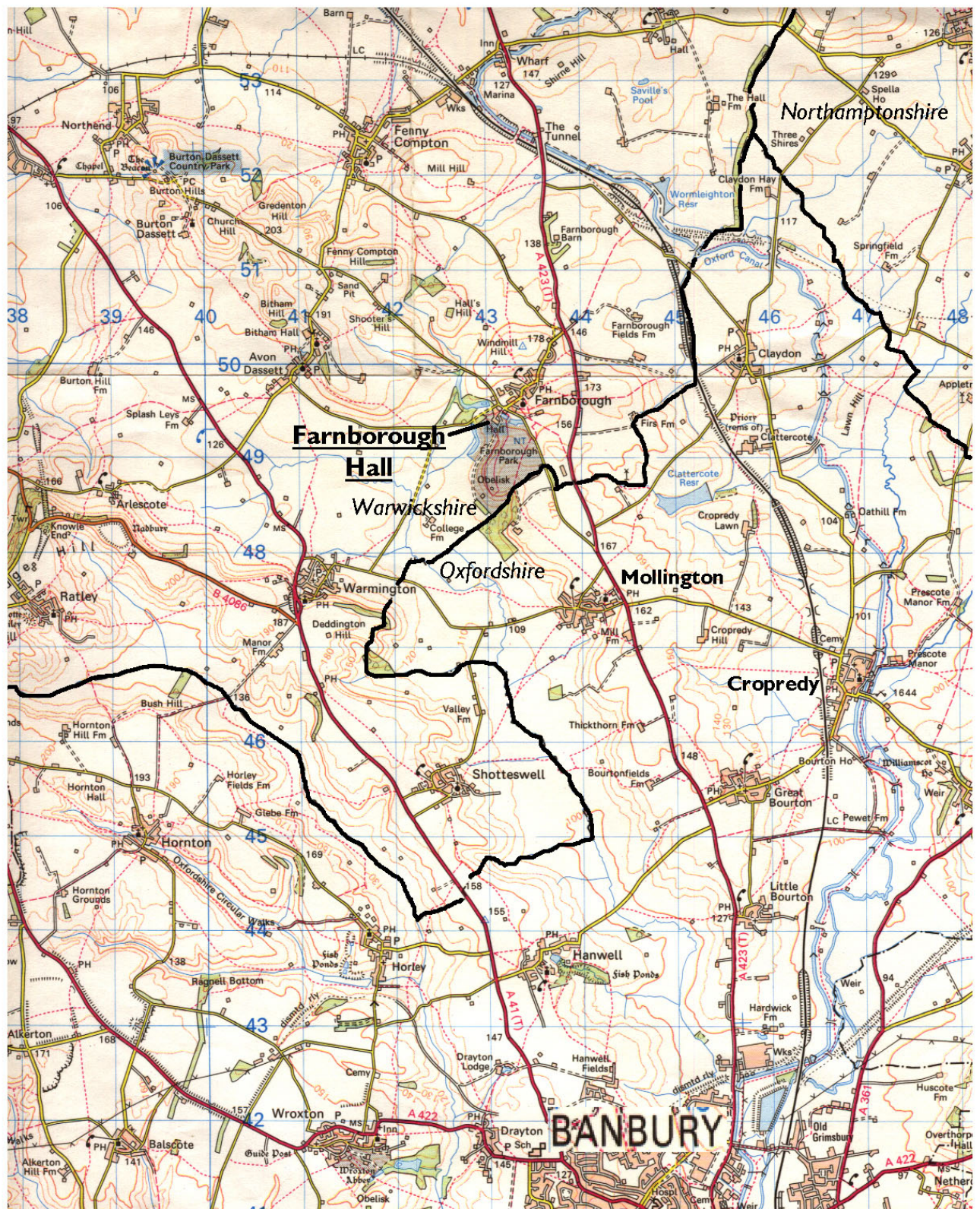

Farnborough, Warwickshire, and its surroundings